

What's Next



OUR BUILDING

- Owned by North Hills Community Church in Taylors, SC the building has served the congregation of North Hills as a video campus for the last several years.
- The church has been extensively renovated. Those renovations include new carpet and bathrooms, new HVAC, and a new roof.
- The building sits on 6.8 acres of property that will provide our church with some incredible opportunities that a church of our age and size do not usually have. Those include:
 - Room to expand our ministry footprint in the future.
 - Property that could be sold and reinvested into the ministry of the church.
 - The opportunity to develop the additional property to invest in future church planting and missions.



OUR NEED

We're asking you to GIVE. We need the members, friends, family, and fans of Christ Fellowship Northwest to help us purchase this new property. God has already provided some of the funds through the generosity of our church members and other donors.

How is God leading you to give toward What's Next for Christ Fellowship Northwest?

Near Market Comparables

Christian Missionary Alliance Church purchased land and built an 11k sf. building for 200 people.
Total Cost: \$3.5m

Pentecostal Church renovated their facilities 2 years ago, three buildings totaling 10k sf.
Total Cost: \$850k

Southern Baptist Church bought an 11k sf. building 5 years ago, 1.71 acres with sanctuary that seats 200 people.
Total Cost: \$850k

WHY THIS BUILDING?

- (1) OPPORTUNITY- Owned by a local church in the city, buying the building is an opportunity to continue the rich Gospel heritage of this property.
- (2) PERMANENCE -This building will provide our church with a place of stability where future generations of disciple-makers can be born, nourished and sent.
- (3) COST-At \$560,000, we could not afford a building like this considering the recent renovations and the included property.
- (4) LOCATION- The building is in a strategic location filled with Great Commission opportunity and positions us well to plant a church in the Northern Greenville County.
- (5) WHAT'S NEXT-This building represents more than four walls. It is a step of faith as we continue to pursue multiplying disciples, leaders, and churches.

OUR VISION

When we planted our church 5 years ago, we did so in faith that God was calling us to multiply disciples, leaders, and churches from the upstate of SC to the ends of the earth. We believe that this building represents the next step in pursuing that vision. More than a place for the church to meet, it is an opportunity to trust God beyond what our eyes can see.

With eyes of faith we look beyond the brick, wood, and sheetrock and see:

- Our children saved, disciplined, married and with Jesus-following families of their own.
- Surrounding neighborhoods filled with generations of disciple-makers.
- Future pastors called and trained, and future churches planted.

We see a people in pursuit of a world filled with worshipers of Jesus, "when the kingdom of the world has become the Kingdom our Lord and of his Christ, and He shall reign forever and ever." (Rev. 11:15)

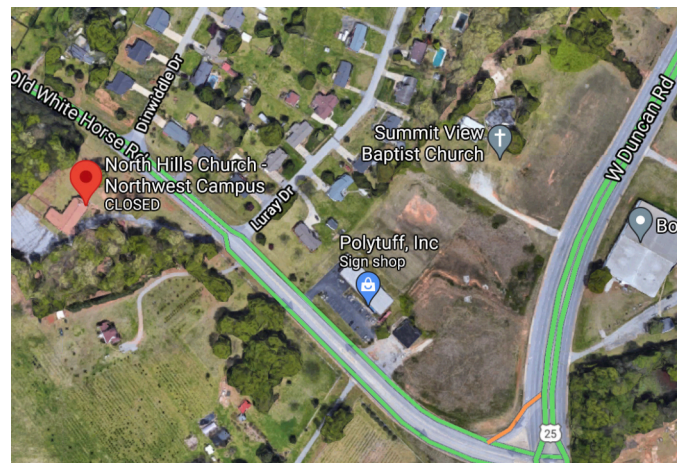

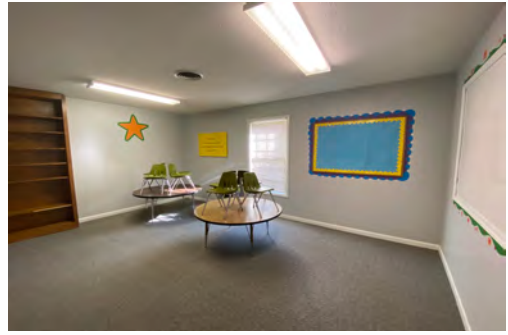

480k by September 27, 2021

OUR COSTS

- Down Payment: \$280,000
- Move in Costs: \$45,000
- Site Development: \$155,000
- Total Cost: \$480,000**

Our Big Ticket Needs:
Signs, Seating, Office Renovation

WHAT IS OUR PLAN?

We hope to raise funds in two ways:

- **First**, we aim to raise **\$325,000** through one-time gifts by Monday, September 27th.
- **Second**, we are securing monthly pledges over a three-year period totaling **\$155,000**.

WHAT WILL THIS RENOVATE?

The \$325,000 will allow us to make the down payment, replace pews with chairs, create office space, and add appropriate signage.

HOW WILL WE DO THIS?

We are relying on the Lord's grace and the generosity of His people to be able to use this space.

WOULD YOU BE WILLING TO HELP?

Would you **pray** with us that God would provide the funds necessary to move into these facilities? Would you **pray** also for ministry in this neighborhood?

We also ask you to **give**. Would you consider a one-time gift and/or pledge?

1. Give **online** at cf-northwest.com by Selecting GIVE > select SETUP ONLINE GIVING > select NEW BUILDING from drop-down options.
2. Mail a check to: CF Northwest
 223b North Poinsett Hwy
 Travelers Rest, SC 29690
3. Give **in person** at one of our worship gatherings.

Scan Code to Give



Below is an example of how we can raise \$325k through **one-time gifts**:

- 👤 x 1 - \$50,000
- 👤 x 2 - \$25,000
- 👤 x 6 - \$10,000
- 👤 x 13 - \$5,000
- 👤 x 20 - \$2,500
- 👤 x 24 - \$1,000
- 👤 x 28 - \$500
- 👤 x 32 - \$250
- 👤 x 40 - \$100

Below is an example of how we can raise \$155k through **3-year pledges**:

- 👤 x 2 - \$200/month
- 👤 x 8 - \$100/month
- 👤 x 13 - \$75/month
- 👤 x 31 - \$50/month
- 👤 x 24 - \$25/month